

PLAN SHOWING THE PRO RESIDENTIAL BUILDING IN S.NO.77/8,89/2 AT "SIVA VISHNU NAGAR", MUDICHUR VILLAGE, ST. THOMAS MOUNT PANCHAYAT UNION, SAIDAPET TALUK, CHENGAI M.G.R. D.T PLOT NO.13.

JOINERY

DOOR	D	3'-0" x 7'-0"
DOOR	D ₁	2'-0" x 6'-6"
DOOR	D ₂	2'-6" x 6'-0"
WINDOW	W	4'-0" x 4'-0"
WINDOW	W ₂	2'-6" x 4'-0"
VENTILATOR	V	2'-6" x 1'-6"

LAYOUT APPROVED BY MMDA

PRD. NO. 71 DT. 28.8.95
L.O. 95

INDEX

PROPOSED ROAD

EXTENT

	Sq. Ft	Sq. Mtr
PLOT AREA	1690	157
PRO. PLINTH AREA	883	82
COVERAGE	47%	
F.S.I.	0.47	

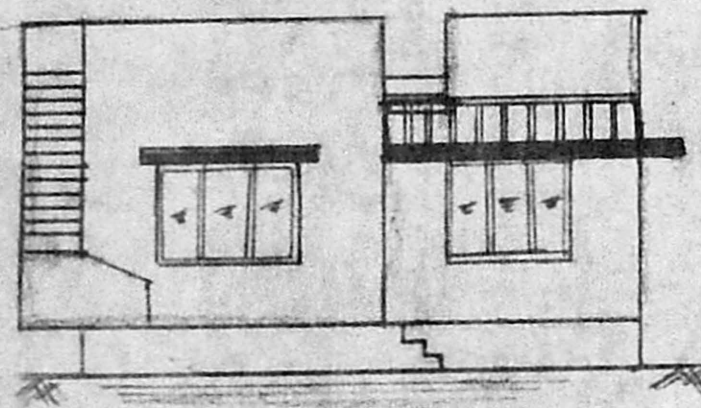

ELEVATION

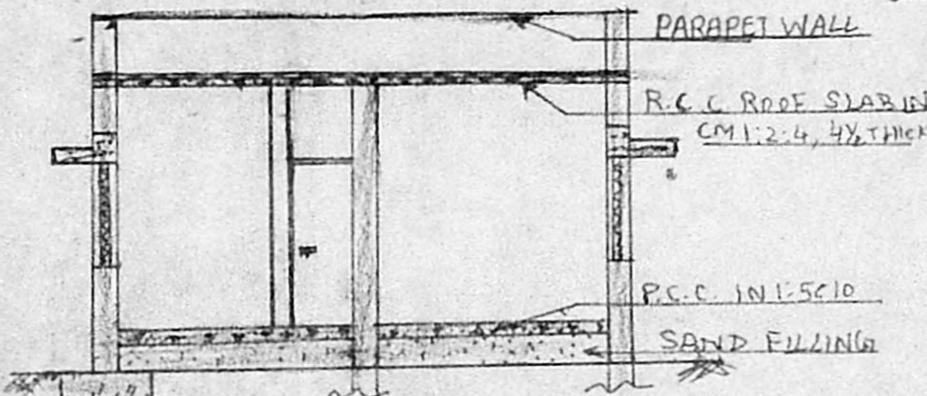

A / 20598 / 484 / 96

Planning Permit No. **APPROVED**
SUBJECT TO THE CONDITIONS IN THIS OFFICE LETTER.
No. A2/20800/96 Date 24-10-96
FOR MEMBER SECRETARY
MADRAS METROPOLITAN
SEC. OF RAIN DEVELOPMENT AUTHORITY
WATER TRENCH MADRAS - 600 008.

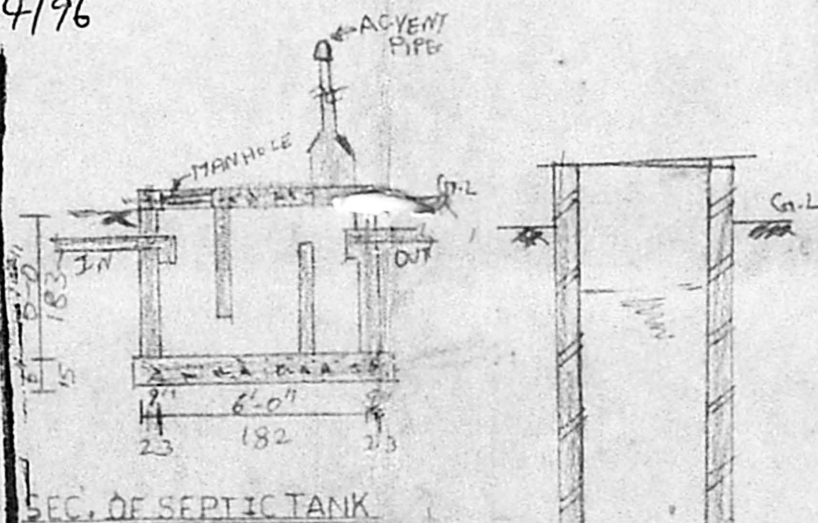

SEC. OF SEPTIC TANK

SEC. OF WELL

J. Radhavalathi
OWNER

A. GANESAN
LICENSED SURVEYOR
Pallavapuram Municipality
(Res) No. 12, Panchayat Colony
RADHA NAGAR
Chrompet, Madras-600 044

L.SURVEYOR

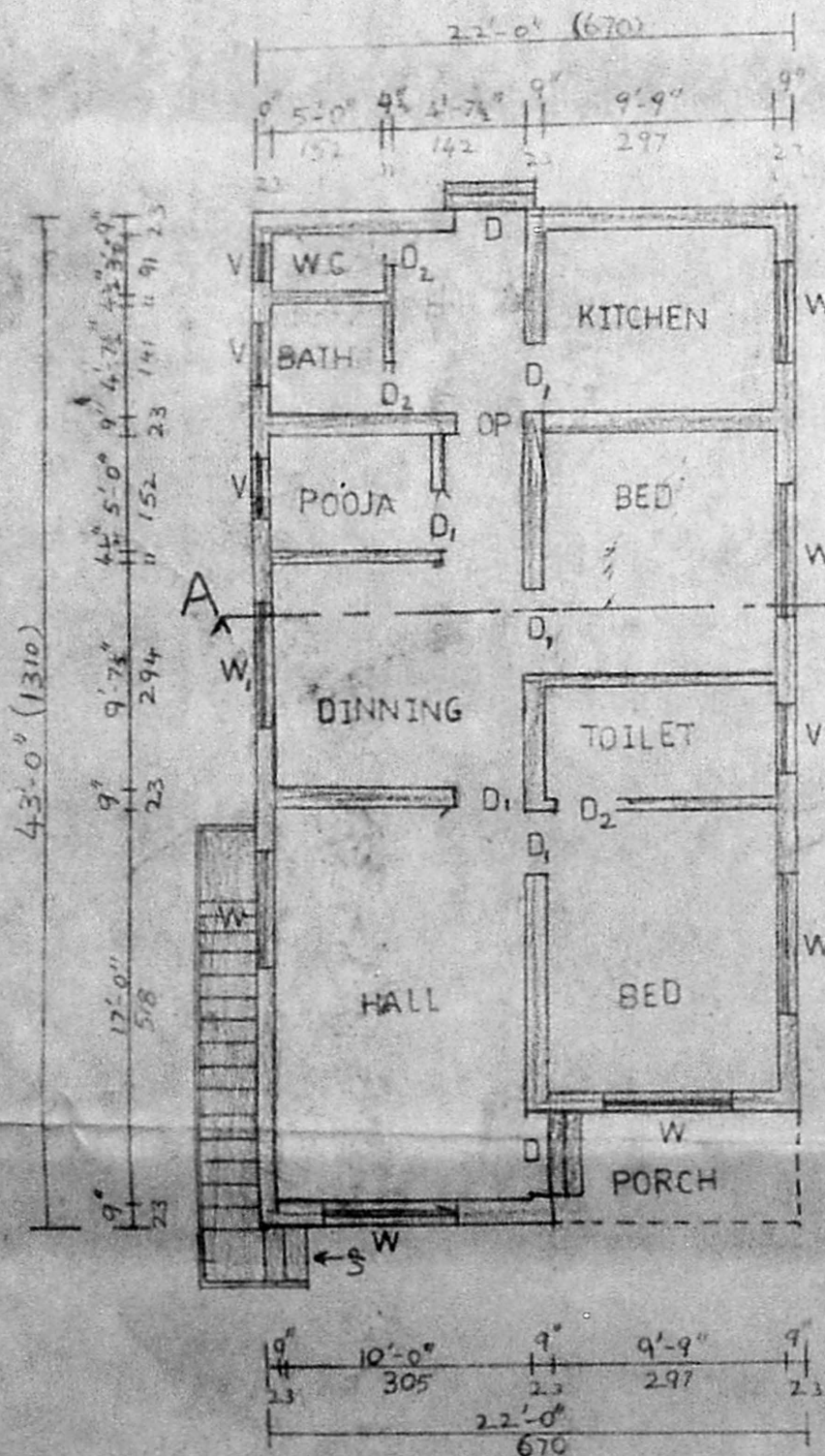

PLAN (SCALE 1:100)

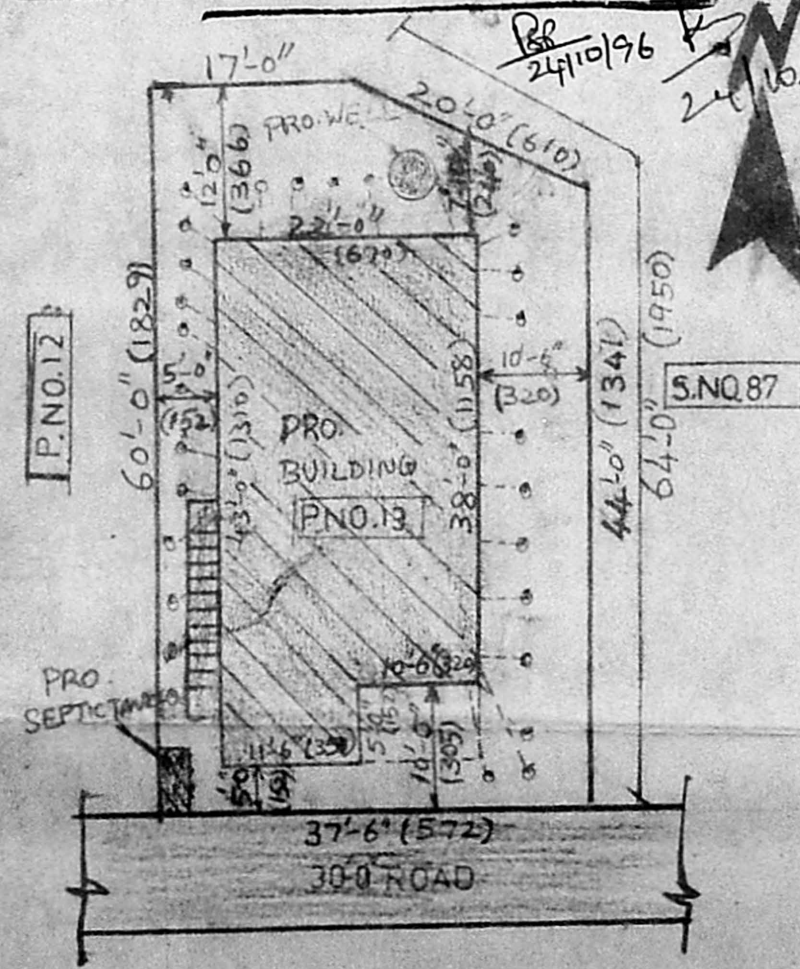

SITE PLAN (SCALE 1:200)

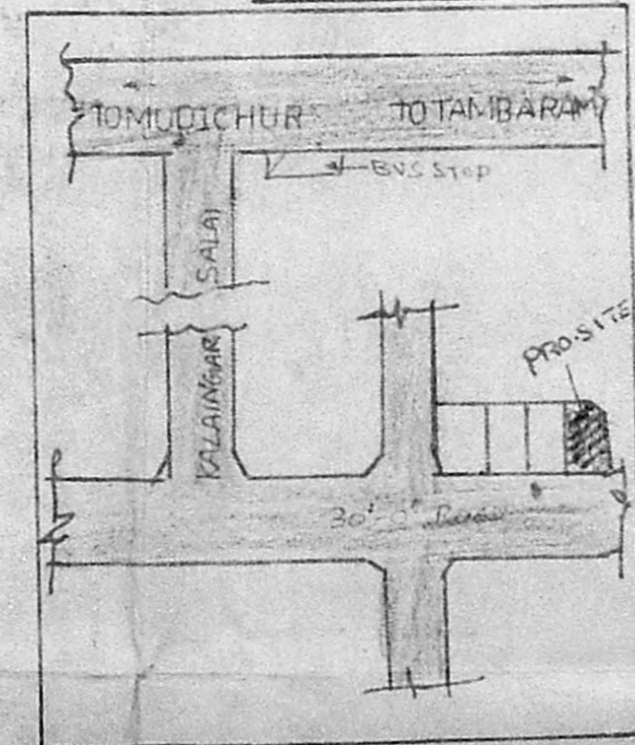

KEY PLANNTS